

PLAN SHOWING THE PROPOSED BUILDING IN  
AT DOOR No.29, IN S.No.416/10  
SARASWATHI NAGAR, IIIrd STREET,  
NERKUNDRAM VILLAGE,  
AMBATHUR TALUK, THIRUVALUR DIST.

**SPECIFICATION**  
R.C.C 1:2:4 COLUMN FOUNDATION  
SAND FILLING IN FOUNDATION AND BASEMENT  
P.C.C 1:4:8 IN FOUNDATION AND BASEMENT  
BRICK WORK IN C.M. 1:6 FOR BASEMENT  
SUPERSTRUCTURE AND PARAPET WALL  
MOSAIC TILED FLOORING  
R.C.C 1:2:4 FOR LINTEL, SLABS, BEAMS, SUNSHADES ETC  
PLASTERING IN C.M. 1:4  
WEATHERING COURSE LAID TO PROPER SLOPE  
PAINTING IN CEMENT FOR WALLS AND ENAMEL PAINT FOR DOORS AND WINDOWS.

**SCHEDULE OF JOINERIES**

TYPE	SIZE	DESCRIPTION
MD	16"X70"	T.W MAIN DOOR
D1	30"X70"	T.W PANELLED DOOR
D2	26"X70"	T.W PANELLED DOOR
W	60"X46"	T.W GLAZED WINDOW
W1	30"X40"	T.W GLAZED WINDOW
V	20"X20"	VENTRIATOR

AREA STATEMENT	SQ.FT.	SQ.M.
PLOT EXTENT	1800.00	167.28
GROUND FLOOR	900.00	83.61
FIRST FLOOR	900.00	83.61
TOTAL	1800.00	167.22

F.S.I. : 1.00  
PLOT COVERAGE : 50 %

**COLOUR INDEX**  
PROPOSED ROADS  
SITE BOUNDARY

SCALE : 1:100 (1"=30')  
DATE  
DRAWN BY  
CHECKED BY

ALL DIMENSIONS ARE IN METERS IN BRACKET

OWNER'S SIGNATURE

*[Signature]*

M.A. RANJAN NAYANANEE  
B.Arch, A.I.A., M.C.A.  
ARCHITECT & REGISTERED SURVEYOR  
CO. REG. No. 24/20/13127  
CL. OPARION GE. CHEN. W.  
REG. No. WD/L/1009/90  
67, 2nd TRUST MAIN ROAD, CHENNAI - 28.  
PHONE: 52101885

LICENSED SURVEYOR

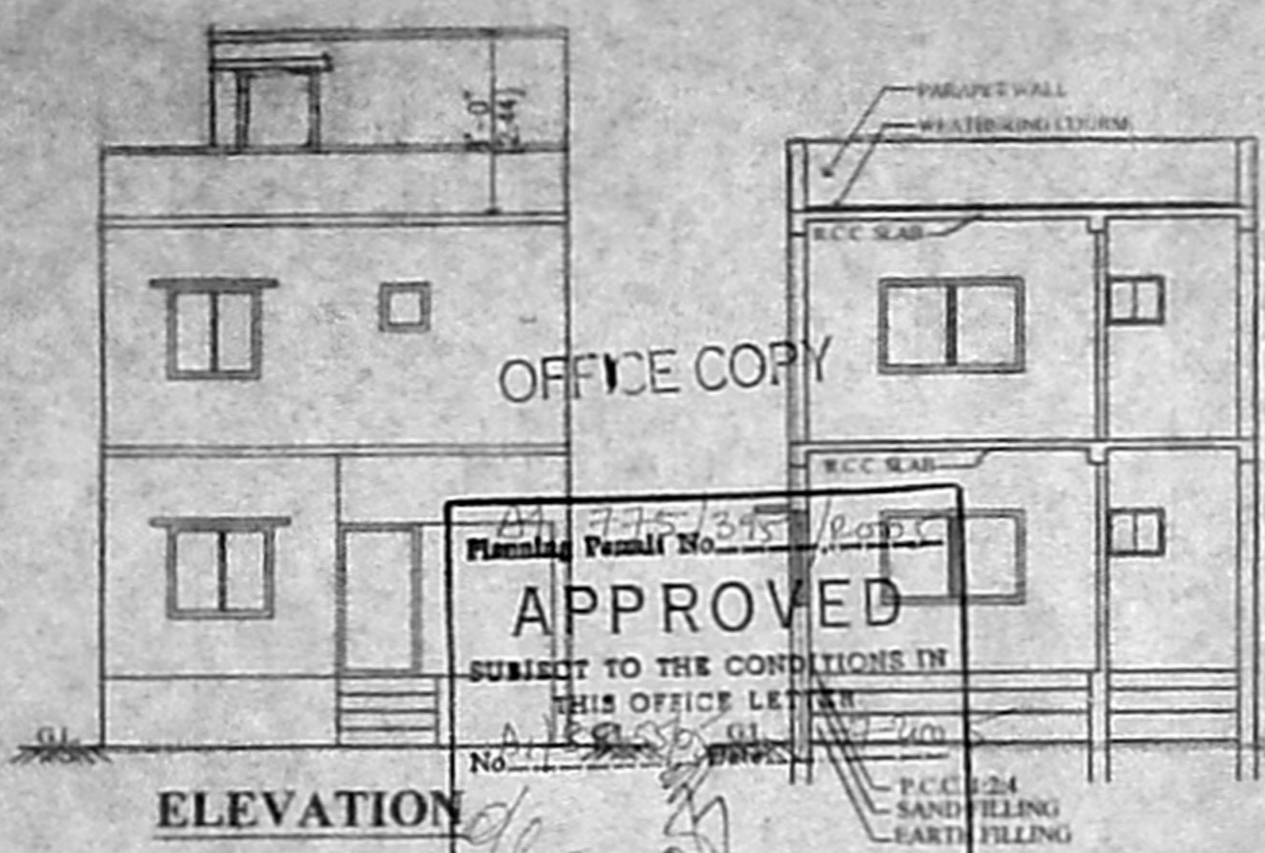

Planning Permit No. 775/1345/10/10  
**APPROVED**  
SUBJECT TO THE CONDITIONS IN THIS OFFICE LETTER  
FOR MEMBER SECRETARY  
CHENNAI METROPOLITAN  
DEVELOPMENT AUTHORITY  
CHENNAI - 600 008

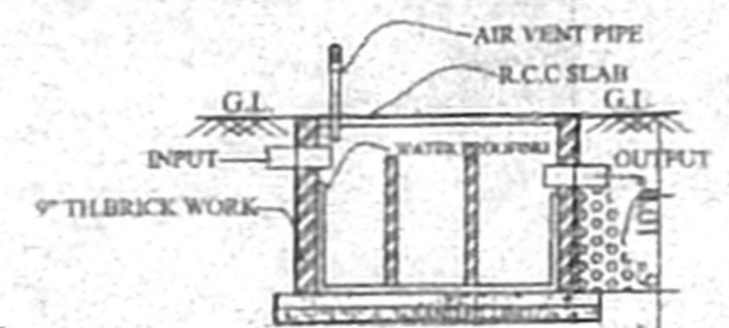
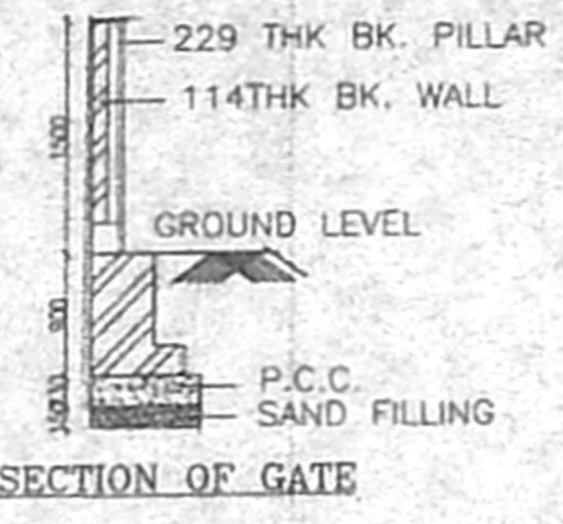
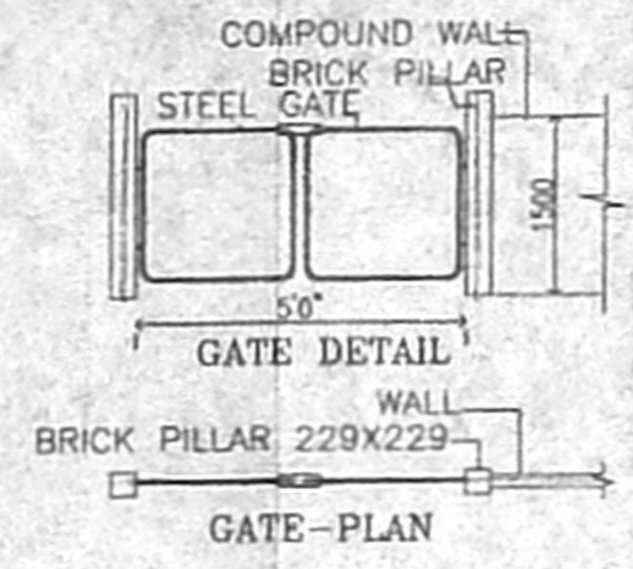
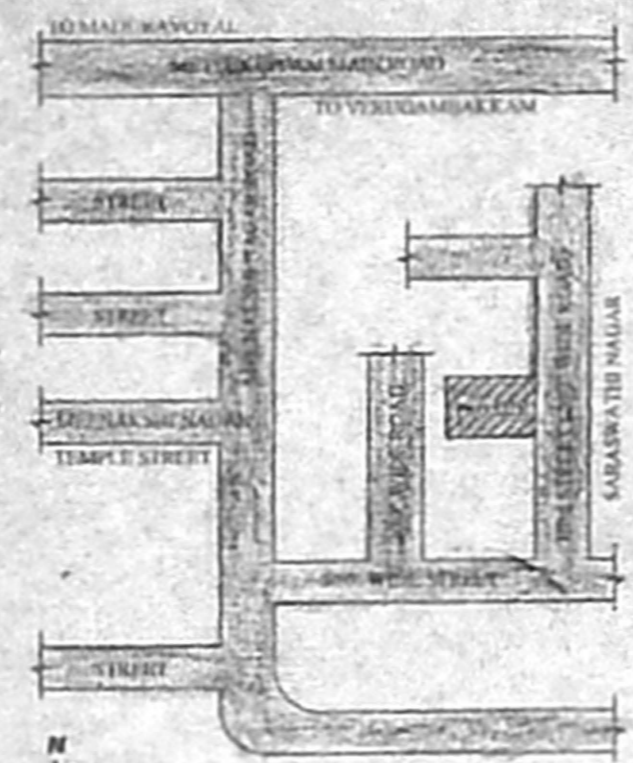

SECTION AT XX

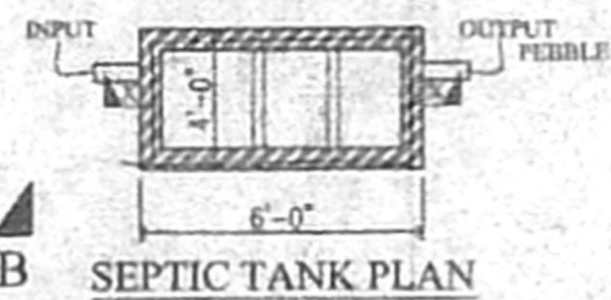

SEPTIC TANK PLAN

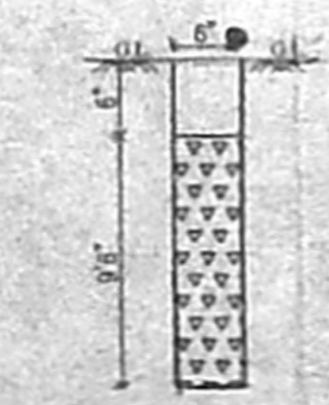

PERCOLATION PIT (NOT TO SCALE)



FOUNDATION DETAILS (SCALE 1:50)

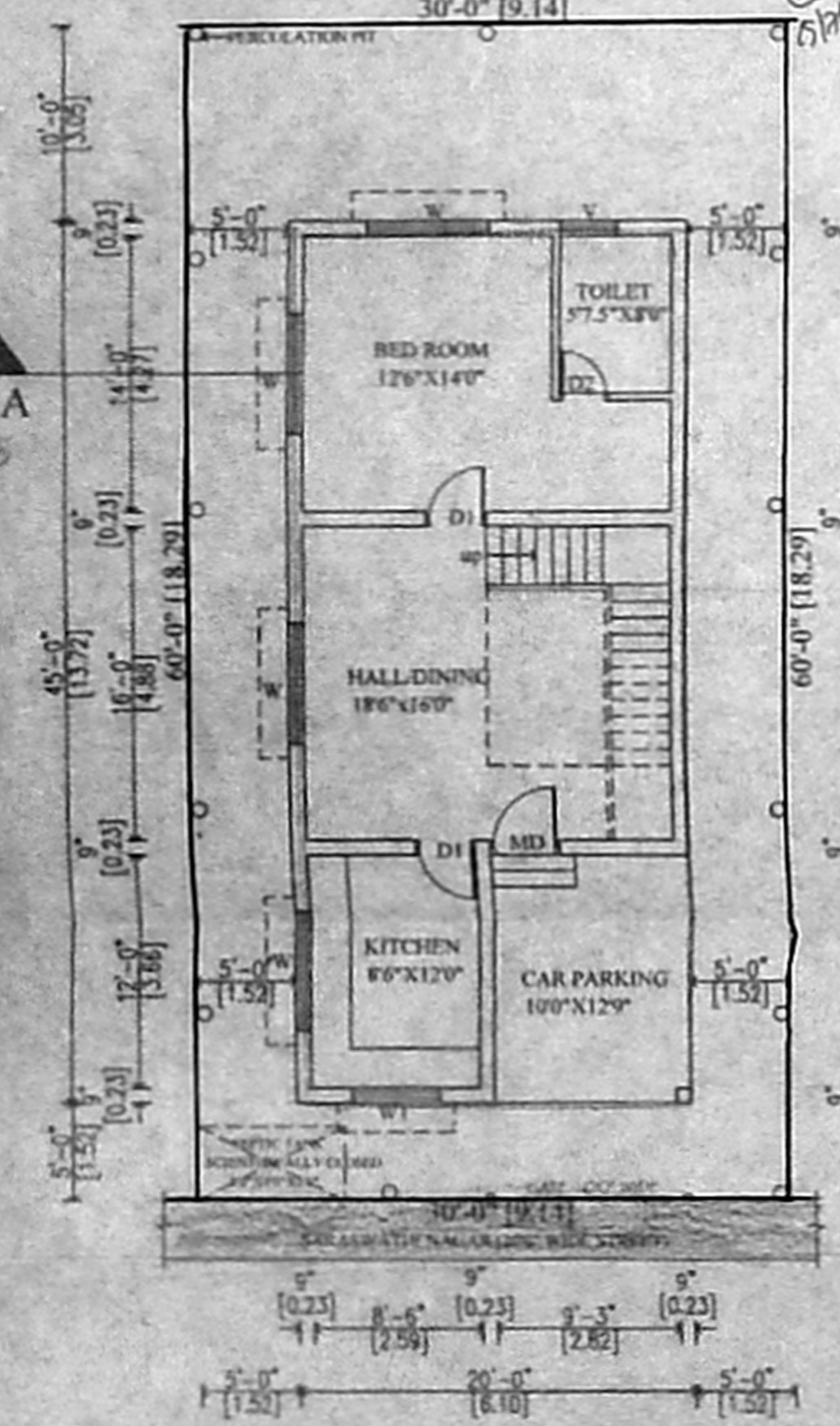

SITE CUM GROUND FLOOR PLAN

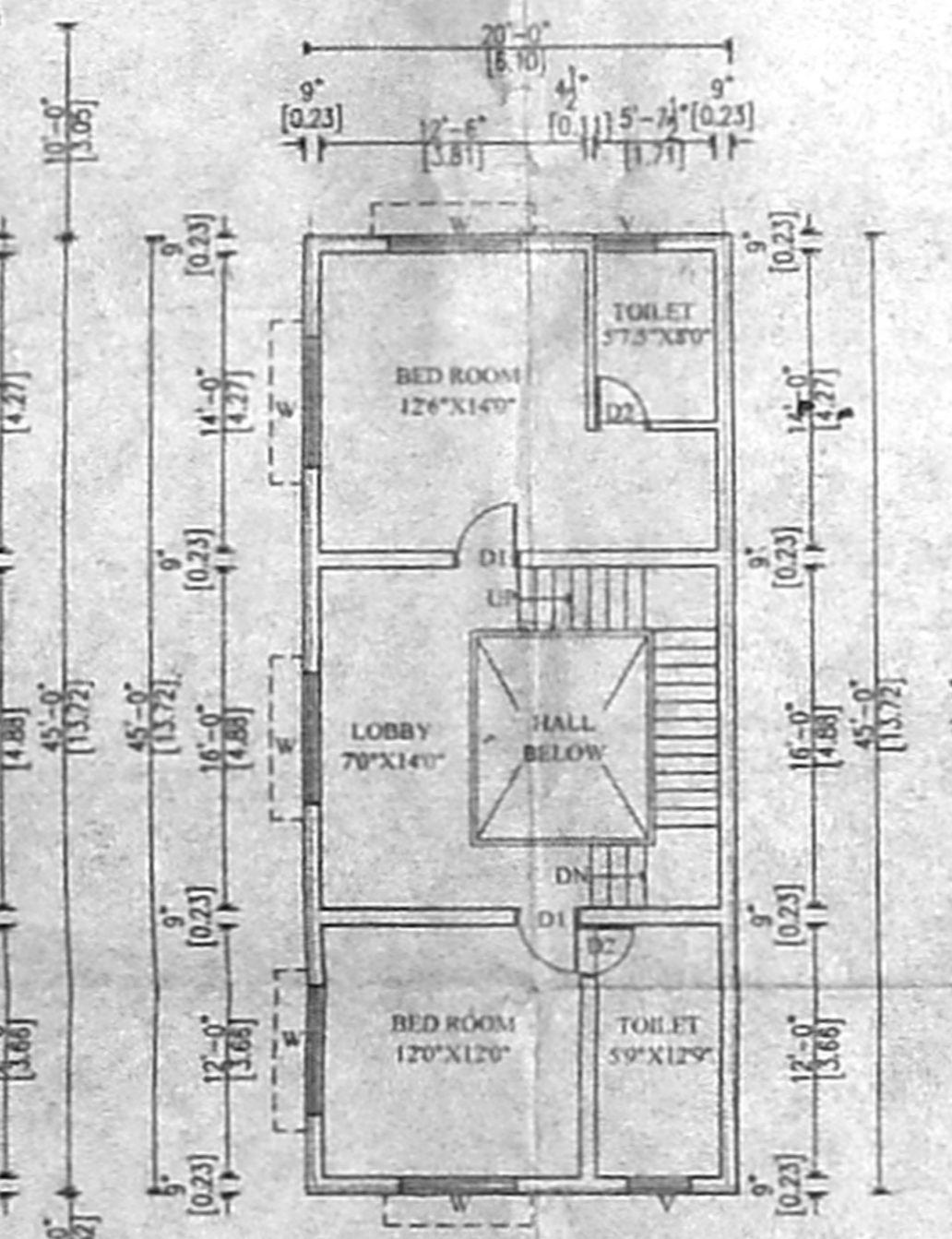

FIRST FLOOR PLAN

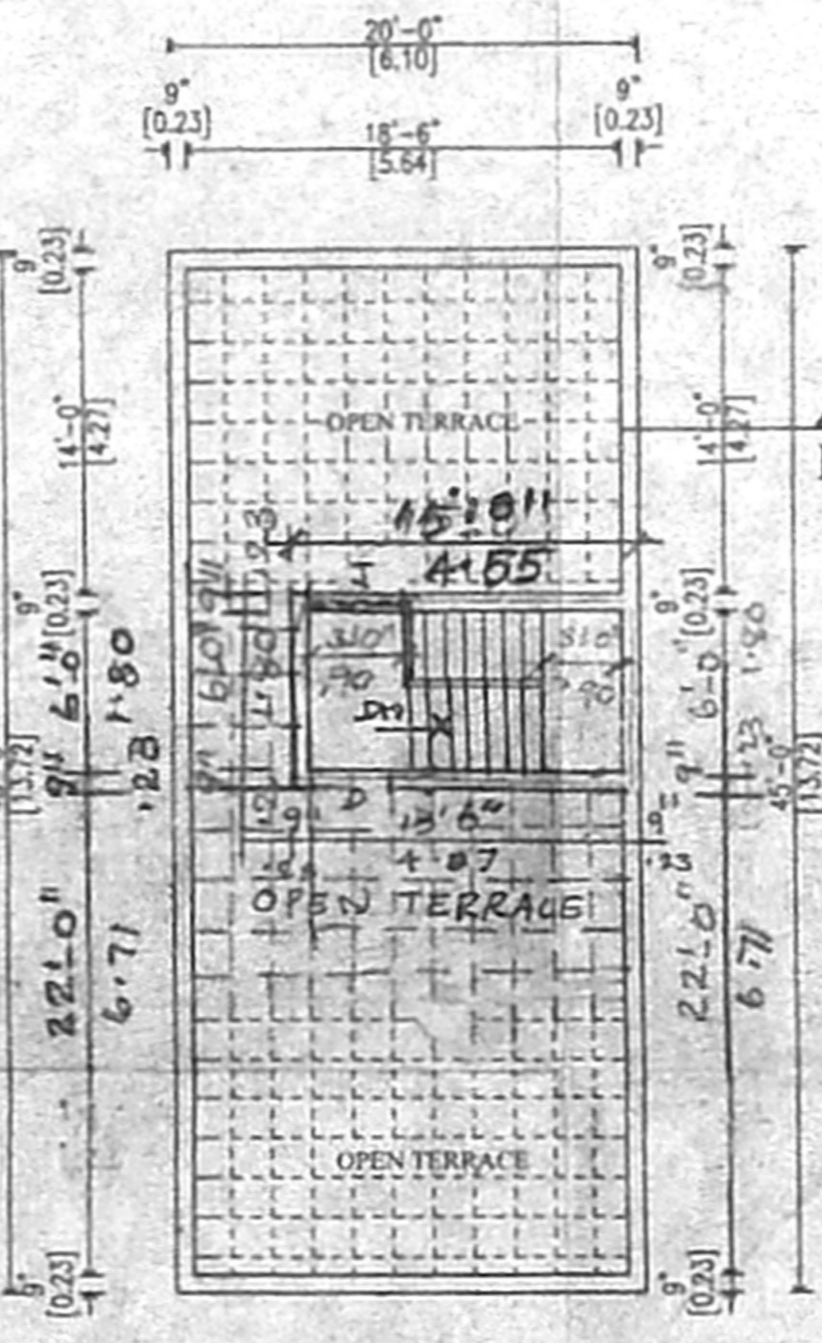

TERRACE FLOOR PLAN

